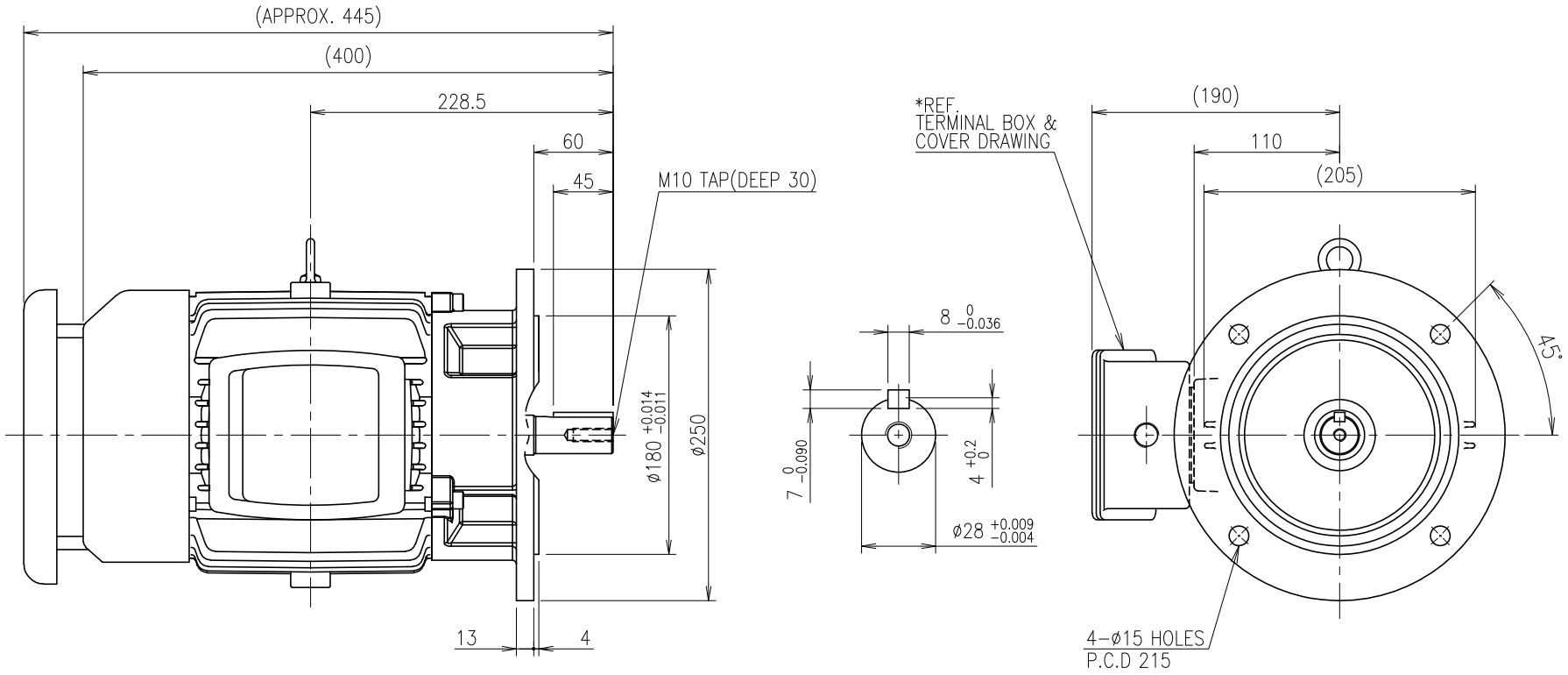

<NOTE>

1) TOLERANCE OF HOLES CONFORMS TO H14 OF ISO 2768.
2) DIMENSIONS AND SHAPE COULD VARY UPON DESIGN CONCEPT (EXCEPT FOR IEC STANDARD).

No.	DATE	DESCRIPTION of REVISION
1	20.01.14	Assembly aux. holes deleted

A4(297X210mm) FORM CE-14-0100-4A4 2013.11.20

HYOSUNG HEAVY INDUSTRIES

TYPE: A.C MOTOR 100L

DWG NAME: 저압 유도전동기 외형도 OUTLINE DIMENSIONS

DWG No.: ES1AS34453

UNIT: mm

SCALE: 1:5

DESIGNED	CHECKED	REVIEWED	APPROVED	DATE
2020.01.14 SOON UEI LEE	2020.01.22 JUN HO CHA		2020.01.22 TAE HYUN KIM	2020-01-14

REVISION No. 01

THIRD ANGLE PROJECTION

REF. No. —

C

The information written in this drawing is HYOSUNG HEAVY INDUSTRIES's property, and may not be disclosed and/or reproduced without the prior official permission of HYOSUNG HEAVY INDUSTRIES Corp.

이 도면상에 표시된 정보는 효성중공업(주)의 소유이며 당사의 사전 서면동의 없이 무단사용을 금합니다.